TRACO POWER

Common Mode Choke

TCK-113

Order Code	TCK-113
Inductance (each winding)	806 µH ±35% (at 100 kHz / 100 mV)
Impedance (DCR)	25 mΩ max.
Rated Current	5.7 A max.
Rated Voltage	500 VDC max. (between windings)
Operating Temperature	-40°C to +105°C
RoHS Exemptions	No Exemptions

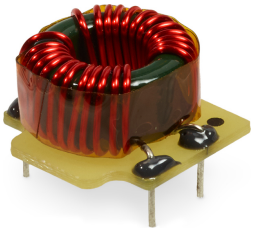

Impedance Curve

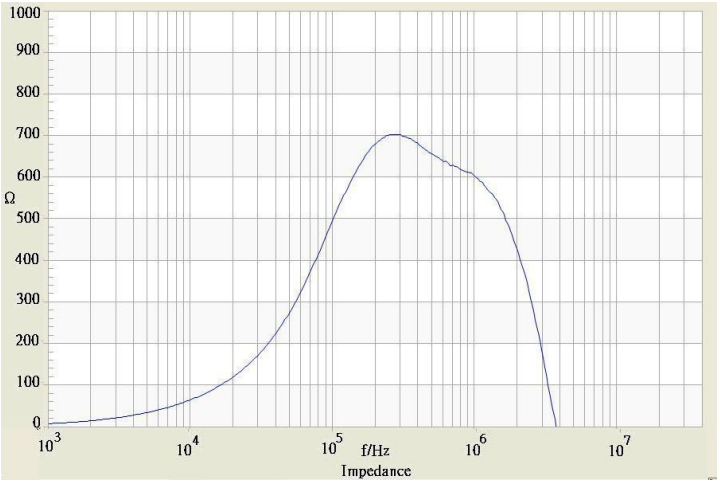

Outline Dimensions

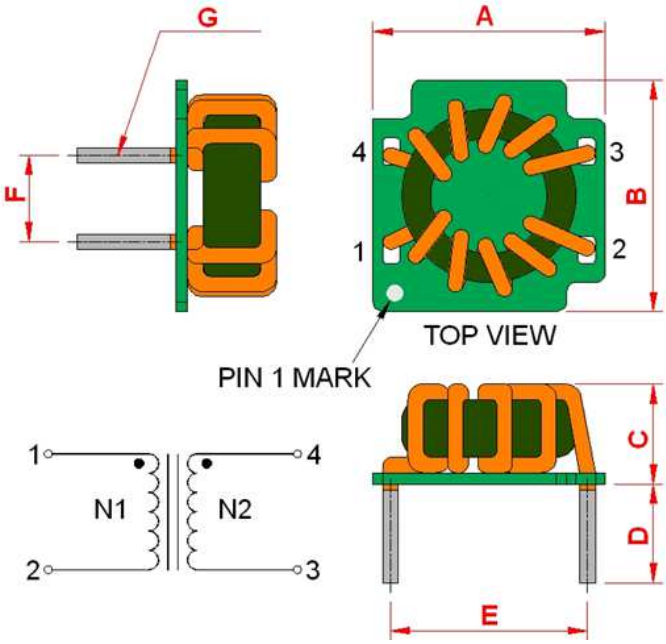

Dimensions [mm]	
A	16.6 ±0.4
B	16.4 ±0.4
C	12.5 max.
D	5.0 ±1.0
E	14.5 ±0.5
F	6.1 ±0.5
G	ø 0.7 max.

All specifications valid at +25°C, unless otherwise stated.

© Copyright 2021 Traco Electronic AG

Specifications can be changed without notice.